

Addendum No. 4
April 29, 2019

Project: **Student Services Phased Renovations – Phase I**
University Student Union
South Dakota State University
Brookings, South Dakota
Project No: 1025.2817.18

Architect: Architecture Incorporated

Letting: Wednesday, May 1, 2019
3:00 P.M.
Office of the State Engineer, Joe Foss Building, 523 East Capitol, Pierre, South Dakota

Scope of this Addendum:

To all bidders and all others to whom drawings and specifications have been issued by Architecture Incorporated, this Addendum forms a part of the Contract Documents. Acknowledge receipt of this addendum by listing its number and date in the bidder's Form of Proposal. Failure to do so may subject bidder to disqualification. This addendum modifies the drawings and specifications as follows:

GENERAL ITEMS:

NA

MECHANICAL ITEMS:

NA

ELECTRICAL ITEMS:

1) **DRAWING SHEET 9.10 – FLOOR PLANS - ELECTRICAL**

- a) Second Floor Demo Plan – Electrical. Reference the east face of the east chase wall shown below. Remove any/all surface mounted electrical devices and wiring from this surface to make room for new seating that will be built in here.

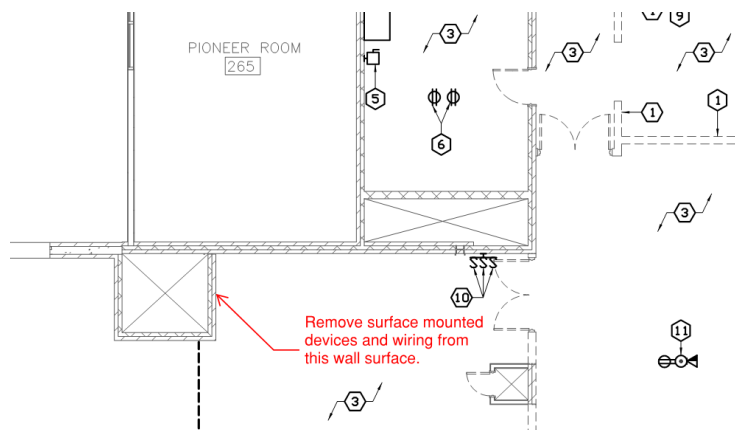

2) DRAWING SHEET 9.20 – SECOND FLOOR PLAN – ELECTRICAL

a) Second Floor Plan – Power & Signal:

- i) Reference the “Cottonwood” Meeting Room 264 and Conference Room 271K.
 - (1) Coordinate the exact location of the floor box in these spaces to ensure they are directly under raceway to table top devices.
 - (2) Provide power and data wiring from floor box to table top devices. Coordinate with furniture supplier.
- ii) Reference the wall mounted TV location in Lounge 271M.
 - (1) In lieu of extending the 1.25” conduit from the Chief box location to the floor box, extend this conduit to a 2-gang box located in the cabinet below the TV.
 - (2) Add a quadplex receptacle in the cabinet below the TV (adjacent to the box added in paragraph above). Connect to 120V, 20A/1P circuit serving this space.
- iii) Crazy Horse Lounge 299. Type A & AE replacement fixtures shall be controlled the same as existing. Provide separate dimming control for the Type C replacement fixtures. Locate dimmer switch adjacent to the one shown next to Door 271.

GENERAL APPROVALS:

The following material or equipment furnished by the manufacturers listed, may be substituted as equivalent providing that each item, material, and piece of equipment conforms to the design and requirement of the specifications.

<u>SECTION</u>	<u>ITEM</u>	<u>MANUFACTURER</u>
----------------	-------------	---------------------

NA

END OF ADDENDUM